



Viewing by appointment only

Allen Goldstein - Bloomsbury

104 Cromer Street , London WC1H 8BZ

Tel: 020 7183 4101 Email: enquiries@allengoldstein.com Website: <https://www.allengoldstein.com>



ALLEN GOLDSTEIN

Ellsworth Street, London

£595,000 Leasehold

4 bedroom maisonette for sale

Description

Internally the property is spacious throughout benefitting from four bedrooms, spacious reception room with access to the balcony, separate kitchen and bathroom with separate w/c.

Additionally, Victoria Park is within easy reach and offers Beautiful Open Spaces and Miles of Scenic Walks. The Relaxed, Cool Feel of Victoria Park Farmers Market will make for wonderful lazy Sunday morning strolls while the vibrant Broadway Market is also a short walk away and offers an array of shops and dining experiences.

This property really is set within the Heart of the East End with easy access to all of the Restaurants, Bars, Shops, Markets, Gyms, Parks, Galleries and Museums this Exciting Area has on offer.

The property is situated near to both Bethnal Green Tube Station (Central Line) and Cambridge Heath Overground Station which is only two stops into Liverpool Street. There are also multiple bus routes into the City, West End and beyond. Walking to Liverpool

Viewing by appointment only

Allen Goldstein - Bloomsbury

104 Cromer Street , London WC1H 8BZ

Tel: 020 7183 4101 Email: enquiries@allengoldstein.com Website: <https://www.allengoldstein.com>



ALLEN GOLDSTEIN



Ground Floor
Approximate Floor Area
 413 sq. ft.
 (38.4 sq. m.)

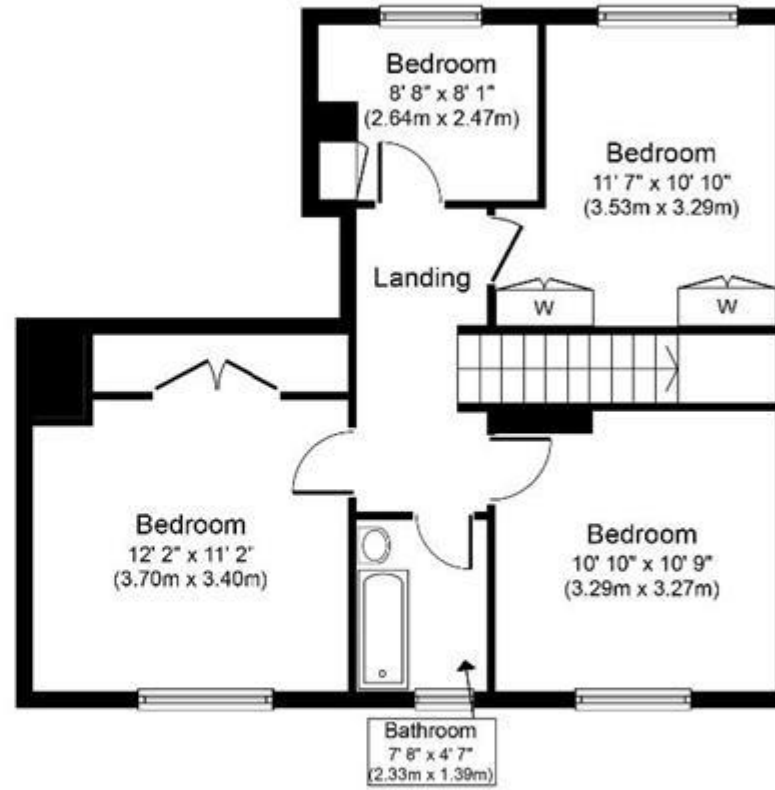

First Floor
Approximate Floor Area
 594 sq. ft.
 (55.2 sq. m.)

Whilst every attempt has been made to ensure the accuracy of the floor plan contained here, measurements of doors, windows, rooms and any other items are approximate and no responsibility is taken for any error, omission, or mis-statement. This plan is for illustrative purposes only and should be used as such by any prospective purchaser or tenant. The services, systems and appliances shown have not been tested and no guarantee as to their operability or efficiency can be given.

Copyright V360 Ltd 2020 | www.houseviz.com

Viewing by appointment only

Allen Goldstein - Bloomsbury

104 Cromer Street , London WC1H 8BZ

Tel: 020 7183 4101 Email: enquiries@allengoldstein.com Website: <https://www.allengoldstein.com>



ALLEN GOLDSTEIN



Viewing by appointment only
Allen Goldstein - Bloomsbury
104 Cromer Street , London WC1H 8BZ
Tel: 020 7183 4101 Email: enquiries@allengoldstein.com Website: <https://www.allengoldstein.com>